



6th CHESSMII INTERNATIONAL

BELOW 1680 FIDE RATED CHESS TOURNAMENT - 2025

AICF EVENT CODE: 414858/KL/2025

(BELOW 1680 as on June 2025 FRL)

TOTAL PRIZE FUND
Rs.5,49,000

223 PRIZES

91 CASH PRIZES | 33 TROPHIES | 120 MEDALS

Organized By
CHESSMII.COM

Under the aegis of Chess Association Kerala (CAK) & Ernakulam Chess Association (ECA)

VENUE: RAJIV GANDHI SAHAKARANA AUDITORIUM, EDATHALA, ALUVA, ERNAKULAM

6, 7 & 8 JUNE 2025

Online Registration
www.chessmii.com

Registration Support
7907780366 / 9074365503



Chessmii is an online portal that helps the Chess Tournament Organizers to organize Chess Tournaments and the players can register the Chess Tournaments. Chessmii is not a gaming platform. But we are dedicated to broadening and developing chess as art, recreation, and as a significant element of culture around the world. Chessmii.com is previously known as Spotpay.in which is the 1st Online Chess Tournament Registration Portal in Kerala, India developed by Proventtus Global Services Pvt Ltd in September 2018.



Chessmii.com has successfully organized 5 International Fide Rated, 100+ One day, 300+ Online chess tournaments in different parts of Kerala, Tamil Nadu & Karnataka. Through Chessmii.com organisers has successfully organised 700+ chess tournaments across India.

Events by Chessmii.com:

- **Year 2020**
 - PROCESS INTERNATIONAL FIDE RATED RAPID OPEN CHESS TOURNAMENT
 - PROCESS INTERNATIONAL FIDE RATED BLITZ CHESS TOURNAMENT
- **Year 2022**
 - 40 ONE DAY CHESS TOURNAMENTS IN KERALA
- **Year 2023**
 - 45 ONE DAY CHESS TOURNAMENTS ACROSS KERALA, TAMILNADU & KARNATAKA
- **Year 2024**
 - 3rd CHESSMII INTERNATIONAL FIDE RATED OPEN RAPID CHESS TOURNAMENT
 - 4th CHESSMII INTERNATIONAL FIDE RATED OPEN RAPID CHESS TOURNAMENT
 - 5 ONE DAY CHESS TOURNAMENTS IN KERALA
- **Year 2025**
 - 5th CHESSMII INTERNATIONAL OPEN FIDE RATED CHESS TOURNAMENT
 - 54th KERALA STATE JUNIOR UNDER 19 OPEN CHESS CHAMPIONSHIP 2025
 - 54th KERALA STATE JUNIOR UNDER 19 GIRLS CHESS CHAMPIONSHIP 2025
 - KERALA STATE UNDER 07 OPEN CHESS CHAMPIONSHIP 2025
 - KERALA STATE UNDER 07 GIRLS CHESS CHAMPIONSHIP 2025

PRIZE STRUCTURE

	MAIN	1481-1580	0-1480	Unrated
1 st	Rs.40000 	Rs.15000	Rs.10000	Rs.10000
2 nd	Rs.30000 	Rs.12000	Rs.7000	Rs.7000
3 rd	Rs.20000 	Rs.10000	Rs.5000	Rs.5000
4 th	Rs.15000	Rs.7000	Rs.4500	Rs.4500
5 th	Rs.12000	Rs.6000	Rs.4400	Rs.4400
6 th	Rs.10000	Rs.5000	Rs.4000	Rs.4000
7 th	Rs.9000	Rs.4500	Rs.4000	Rs.4000
8 th	Rs.8000	Rs.4500	Rs.4000	Rs.4000
9 th	Rs.7000	Rs.4000	Rs.4000	Rs.4000
10 th	Rs.6000	Rs.4000	Rs.4000	Rs.4000
11 th - 15 th	Rs.5000	BEST VETERAN (Age above 55)	BEST WOMEN (Age above 18)	BEST DIVYANG
16 th - 25 th	Rs.4500			
26 st - 40 th	Rs.4000	1 st - Rs.4000	1 st - Rs.4000	1 st - Rs.4000

	Under 17	Under 15	Under 13	Under 11	Under 09	Under 07
1 st	Rs.4500 	Rs.4500 	Rs.4500 	Rs.4500 	Rs.4500 	Rs.4500 
2 nd	Rs.4200 	Rs.4200 	Rs.4200 	Rs.4200 	Rs.4200 	Rs.4200 
3 rd	Rs.4000 	Rs.4000 	Rs.4000 	Rs.4000 	Rs.4000 	Rs.4000 
4 th						
5 th						
6 th - 25 th						

TOURNAMENT SCHEDULE

Reporting Time	06-06-2025	09.00 A.M
Inauguration & Technical Meeting	06-06-2025	09.30 A.M
Round - 1	06-06-2025	10.30 A.M
Round - 2	06-06-2025	2.00 P.M
Round - 3	06-06-2025	5.00 P.M
Round - 4	07-06-2025	9.00 A.M
Round - 5	07-06-2025	1.00 P.M
Round - 6	07-06-2025	4.30 P.M
Round - 7	08-06-2025	8.30 A.M
Round - 8	08-06-2025	12.00 P.M
Round - 9	08-06-2025	3.30 P.M
Prize Distribution Function	08-06-2025	7.00 P.M

ENTRY FEE DETAILS

Early Bird Offer I	Rs.2540/-	till 04/05/2025
Early Bird Offer II	Rs.2640/-	05/05/2025 - 11/05/2025
Entry Fee	Rs.2740/-	12/05/2025 - 25/05/2025
Entry with Late Fee	Rs.2940/-	26/05/2025 - 02/06/2025
Entry with Late Fee	Rs.3240/-	03/06/2025 - 04/06/2025

* Registration Closes on 04/06/2025 @ 10.00 PM

* Note: No request towards waiver of entry fee will be entertained.

FOR ONLINE REGISTRATION VISIT

For Online Registration visit



Scan QR
To Register

VENUE: RAJIV GANDHI SAHAKARANA AUDITORIUM, EDATHALA, ALUVA, ERNAKULAM



ORGANIZING COMMITTEE



STEPHIN JOY
CO-FOUNDER
CHESSMII.COM



VISHNU S L
CO-FOUNDER
CHESSMII.COM



IA AMEER P S
CHIEF ARBITER
Mob: 9847757315

RULES & REGULATIONS

- **Eligibility:** Unrated players and players who have not crossed the standard rating 1680 in the past 36 months prior to this tournament are eligible to participate. Players who finished first or second in any rating restricted tournament will not be eligible to play in this tournament for one year from the date of such achievement.
- **System of play:** FIDE Swiss System with Classical Regulations will be followed
- **Time Control:** 30 Minutes + 30 Seconds increment from move 1
- **Rounds:** 9
- The tournament will be conducted as per the latest FIDE Laws of Chess
- **Tie- break:** Buchholz Cut 1, Buchholz, Sonneborn Berger, Direct encounter, Number of wins (including forfeit points)
- Players are not allowed to use any type of wrist watch, mobile, or any such electronic device in the playing area.
- **International Players:** A valid FIDE ID is mandatory.
- **AICF player registration:** AICF player registration is compulsory for all Indian players
 - a. AICF player registration fee Rs.300/- for the year 2025 – 2026 has to be paid well before the start of tournament. It will be accepted only through online
 - b. For renewing AICF registration of the existing players, please visit <https://prs.aicf.in/player>
 - c. For (new) fresh AICF registration please visit <https://prs.aicf.in/new-register>
- **CAK Player Registration:** For Kerala players, CAK Registration for the year 2025 is compulsory
- AICF new Registration or active AICF ID and CAK Registration (Kerala Players) is sole responsibility of the player. Players who have failed for AICF / CAK registration as mentioned above will not be allowed to participate in the tournament. Such cases refund will not be provided.
- **Appeals Committee:** An Appeals Committee will be formed during the technical meeting.
- **Protests:** Protests, if any against the decision of the arbiter shall be made in writing with a protest fee Rs.1000 (Rs. One thousand only) within 15 minutes of the incident. The protest fee is refundable only if the protest is upheld. The decision of the appeals committee on all protests shall be final and binding
- **Interpretation:** For interpretation of the rules and deciding any point not covered by the rules, the decision of the tournament committee shall be final and binding.
- **Withdrawals:** A player may withdraw at any stage of the event, after informing the Chief Arbiter in writing
- Tournament registration only through chessmii.com
- Cash Prize money distribution done through chessmii.com wallet on or before 11/06/2025.
- One player will be given one (higher) prize only
- For the category prize, the organizer may ask the players for their date of birth proof, and by registering for the tournament players are abide to present the Date of Birth Proof for the given tournament
- Indian Income Tax Rule, section 194B will be applicable.
- Organizer has the right to accept or reject any entry with assigning any reason.
- Organizer has the right to make any changes on the event at any time
- Organizing committee are not responsible for any discomfort or any other problems like transportation etc for those are staying at hotel. Participants need to reach to the tournament venue at due course of time as mentioned above in this brochure.
- **Refund Request:** Need to done through chessmii.com and refund request will not be accepted after 04/06/2025, as arrangements according the registration has been already done by the organizers (transaction charges will be deducted).
- Spot entry will not be accepted.
- Attendance is mandatory at the prize distribution Ceremony

VENUE LOCATION: HOW TO GET TO VENUE



BY ROAD

From Aluva Bus Stand - 5.3 Kms (Bus Stop - Malayil Pally)



BY TRAIN

Nearest railway station Aluva - 5.3 Kms. Railway station code for Aluva is AWY

BY METRO TRAIN

Nearest Metro Station Aluva - 5.7 Kms.



BY AIR

Cochin International Airport - 14.6 Kms.

TOURIST PLACES TO VISIT NEAR TO VENUE



**BOLGHATTY &
VYPEEN ISLANDS**



**HILL PALACE
MUSEUM**

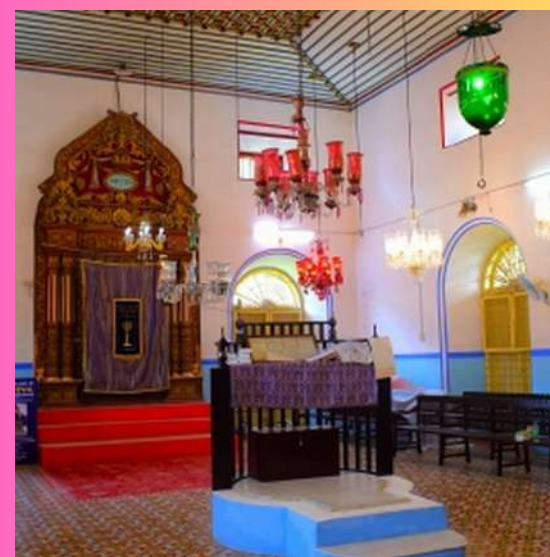

**PARADESI
SYNAGOGUE**



MARINE DRIVE



**MUSEUM OF KERALA
HISTORY, EDAPPALLY**

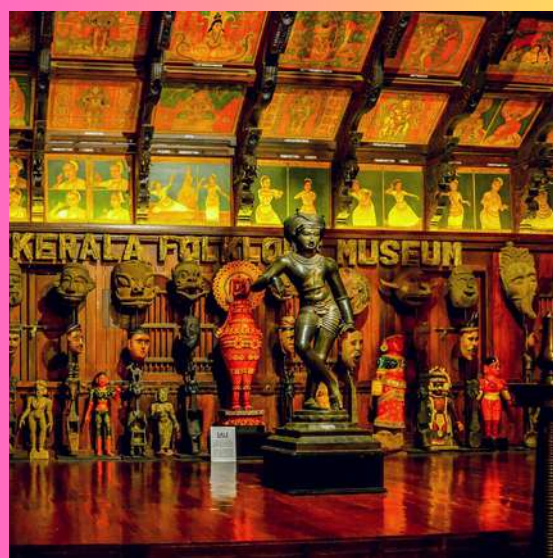

**KERALA FOLKLORE
MUSEUM**



**ELEPHANT TRAINING
CENTRE, KODANAND**



**MATTANCHERI &
FORT KOCHI**



**ANDHAKARANAZHI &
CHERAI BEACH**



**MATTANCHERI
PALACE**

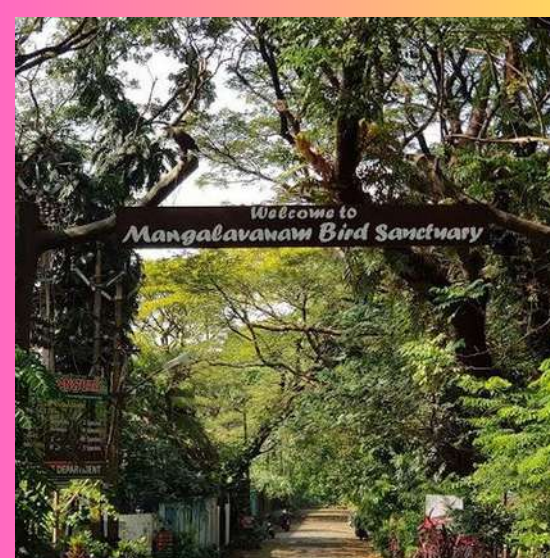

**MANGALAVANAM BIRD
SANCTUARY**



**LULU SHOPPING
MALL**